

Pool

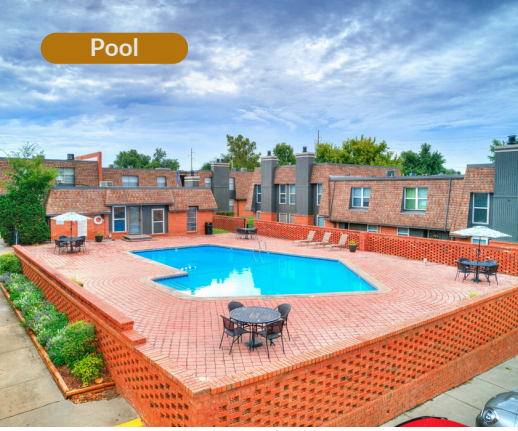

Laundry Center



## AMENITIES

- 24-Hour Emergency Maintenance Service
- All Electric
- Upgrade Units Available
- Clubhouse
- On-Site Courtesy Officer
- Fireplaces\*
- Renters Liability Insurance Program
- Two Laundry Facilities
- Military Discount
- Online Resident Portal
- Midwest City Schools
- Monthly Resident Functions
- New Windows\*
- Pet Friendly
- Private Patio/Balcony\*
- Walk-In Closets
- Central Mail Center
- Dog Park
- Spacious Floor Plans & Townhomes
- Swimming Pool With Lounge Deck

*\*In Applicable Units*

# "Soar Above The Rest"

## MEADOWOOD VILLAGE

Call or text  
(405) 737-6897

6345 East Reno Avenue  
Midwest City, OK 73110  
Email: meadowood@npmainfo.com



"Relax, You're Home Now"  
[www.npmainc.com](http://www.npmainc.com)



Kitchen



Playground





# "Soar Above The Rest"

Come find the perfect apartment home to fit your lifestyle! We have efficiencies, 1 , 2 and 3 bedroom flats and townhomes as well as 4 bedroom townhomes. We are in Midwest City School district, and close to Tinker Air Force Base, Downtown/Bricktown District, shopping, restaurants and much more. We have upgraded units available that include new color scheme, black appliances, modern fixtures, 2" blinds, wood plank flooring, upgraded countertops and new cabinet fronts. Meadowood Village has a wide variety of amazing amenities such as- a relaxing swimming pool, dog park, playground, and laundry facilities. We have a clubhouse that is available to rent out for any event you may have coming up.

See the rest and then come to the best... Relax, You're Home at Meadowood Village.

*NPMA is a family owned and operated organization for over 50 years that owns and manages quality apartment communities. Each property is managed by dedicated professionals committed to the needs of our residents while maintaining the long-term viability of each property.*

Living Room



Bathroom

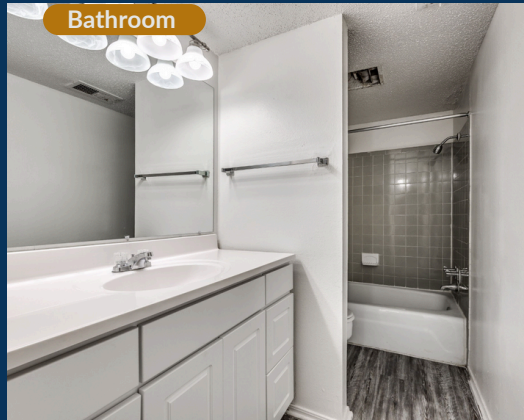

Apply Today!



## FLOOR PLANS

One Bed Efficiency  
501 SQ FT

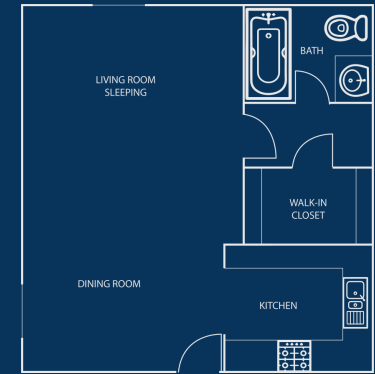

Rent: \_\_\_\_\_  
Additional Charges: \_\_\_\_\_  
Deposit: \_\_\_\_\_  
Application Fee: \_\_\_\_\_

Two Bed Two Bath  
970 SQ FT

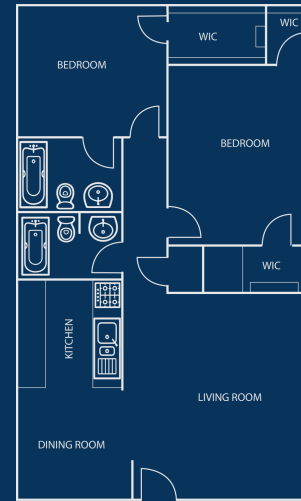

Rent: \_\_\_\_\_  
Additional Charges: \_\_\_\_\_  
Deposit: \_\_\_\_\_  
Application Fee: \_\_\_\_\_

Three Bed Two Bath  
1195 SQ FT

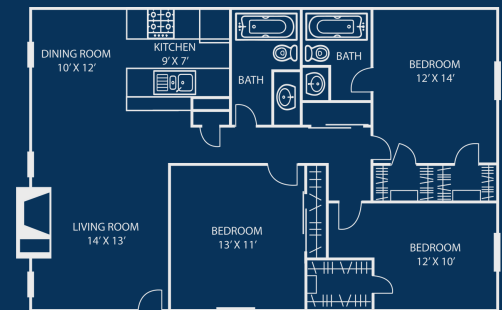

Rent: \_\_\_\_\_  
Additional Charges: \_\_\_\_\_  
Deposit: \_\_\_\_\_  
Application Fee: \_\_\_\_\_

For More Floor Plans, Please Visit [npmainc.com](http://npmainc.com)!