

Pool



Picnic Area



AMENITIES

- In Unit Washer & Dryer
- 2" Faux Wood Blinds
- Upgraded Units Available*
- Wood Plank Flooring*
- Wood Burning Fireplace
- Vaulted Ceilings on 2nd Floor
- 24 Hour Emergency Maintenance Service
- Private Patio/Balcony With Storage Closet
- Pavilion With Picnic Area & Grills
- Playground
- Swimming Pool With Lounge Deck
- Courtesy Officer On-Site
- Monthly Resident Functions
- Resident Portal
- Text Friendly
- Pet Friendly* (Small And Large)
- Storage Units, Boat/RV Parking Available At Discount

**In Select Units*

"We Have The Keys To Your Happiness"

EASTLAKE VILLAGE APARTMENTS & STORAGE

Call or text

(405)691-4646

12901 South Western Avenue

Oklahoma City, OK 73170

Email: eastlake@npmainfo.com



National Property Management
Associates Inc. & Affiliated Companies

EST. 1965

"Relax, You're Home Now"

www.npmainc.com



Living Room

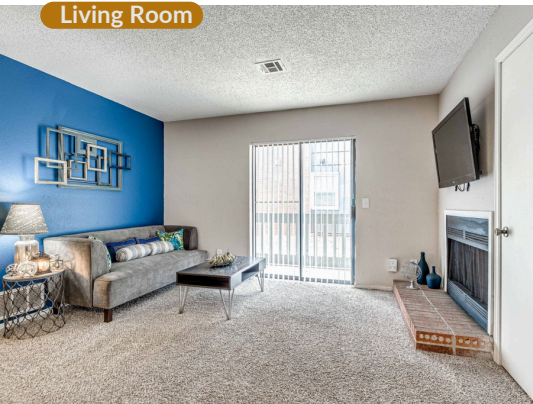

Kitchen

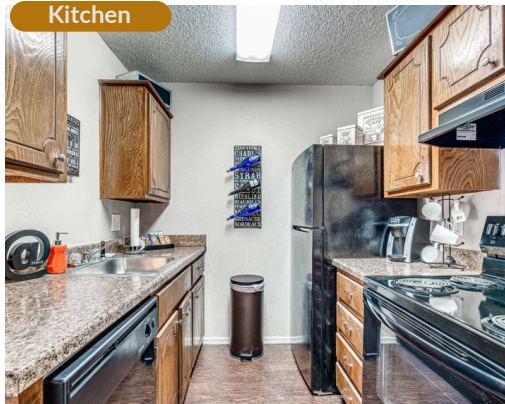

"We Have The Keys To Your Happiness"

Eastlake Village is located in a picturesque residential area. Whether you are looking for a convenient location for work or leisure, we have you covered. Our community offers easy access to major highways, such as I-240, I-35, and I-44, allowing for quick commutes to popular destinations. Additionally, you'll find a variety of dining and shopping in South Oklahoma City or Moore. We are, as well, located in Moore Public School District.

We offer 1 and 2 bedroom floor plans. We have upgraded apartment homes that include: black appliances, new faux marble countertops, new fixtures and flooring. Every apartment home has a stackable washer and dryer, wood burning fireplace, patio or balcony with an outside storage closet. We also have a storage facility that is available to our residents at a discounted monthly rate.

We have the keys to your happiness, relax you're home now!

NPMA is a family owned and operated organization for over 50 years that owns and manages quality apartment communities. Each property is managed by dedicated professionals committed to the needs of our residents while maintaining the long-term viability of each property.

Apply Today!



FLOOR PLANS

One Bed One Bath
600 SQ FT

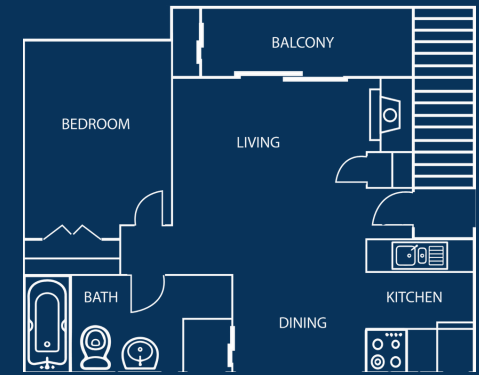

Rent: _____
 Additional Charges: _____
 Deposit: _____
 Application Fee: _____

Two Bed One Bath
710 SQ FT



Rent: _____
 Additional Charges: _____
 Deposit: _____
 Application Fee: _____

Two Bed Two Bath
750 SQ FT

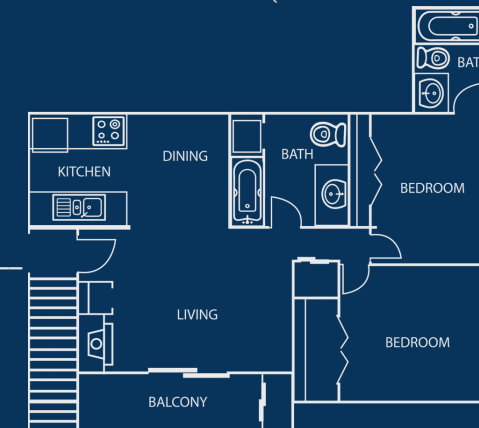

Rent: _____
 Additional Charges: _____
 Deposit: _____
 Application Fee: _____

